Rio Abaixo - G

Saudades de Matão

(Jorge Galati/Raul Torres)

Solo de Viola
Zeca Collares/2017

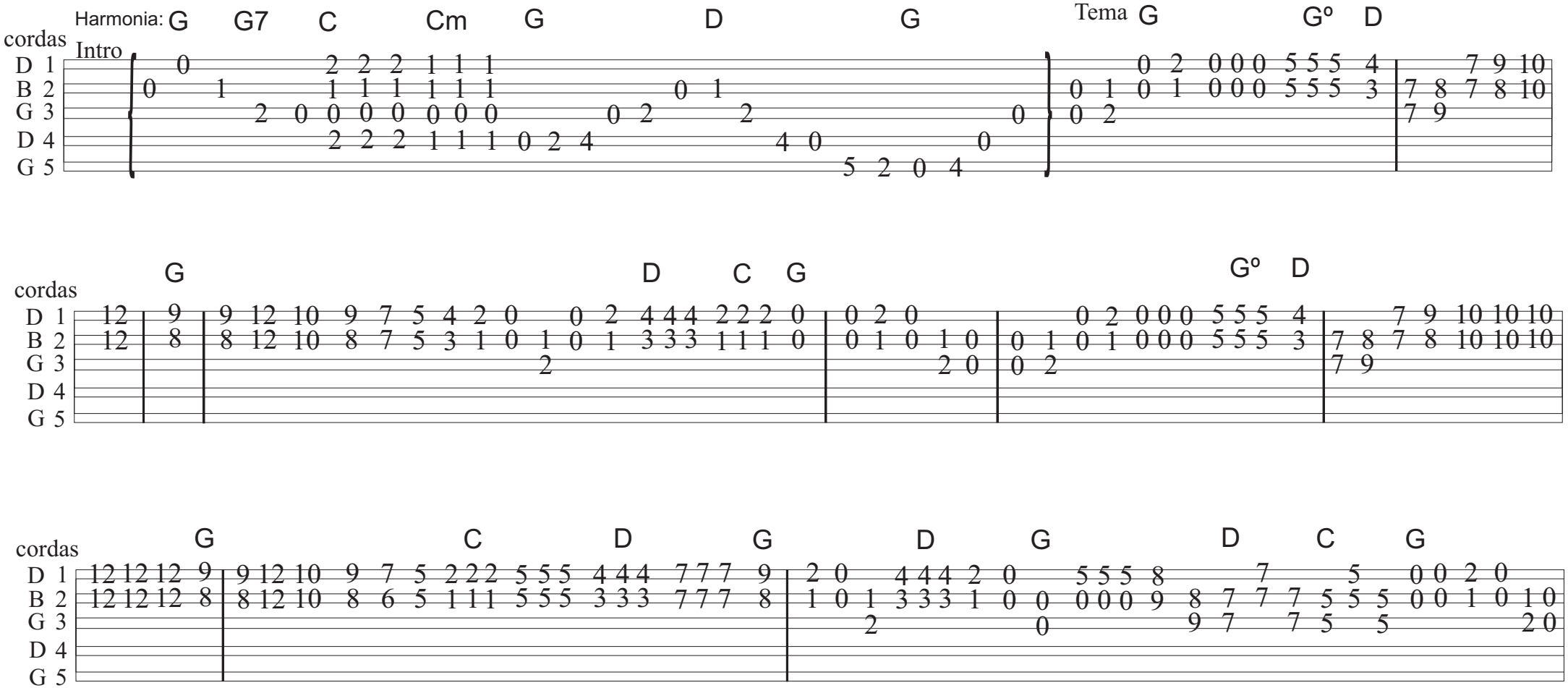

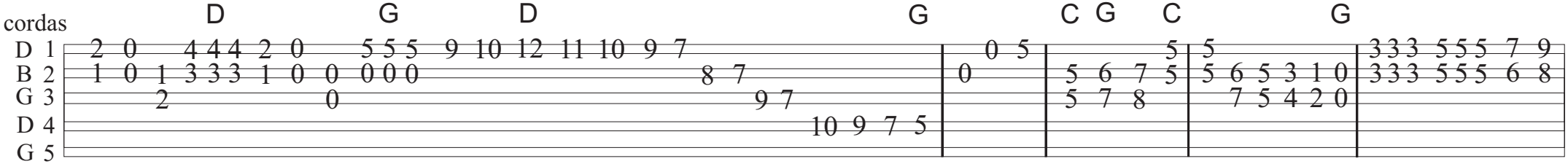
cordas
D G D G C G C G
D 1 2 0 4 4 4 2 0 5 5 5 9 10 12 11 10 9 7 0 5 5 5 3 3 3 5 5 5 7 9
B 2 1 0 1 3 3 3 1 0 0 0 0 0 8 7 0 5 6 7 5 5 6 5 3 1 0 3 3 3 5 5 5 6 8
G 3 2 0 9 7 5 7 8 7 5 4 2 0
D 4 10 9 7 5
G 5

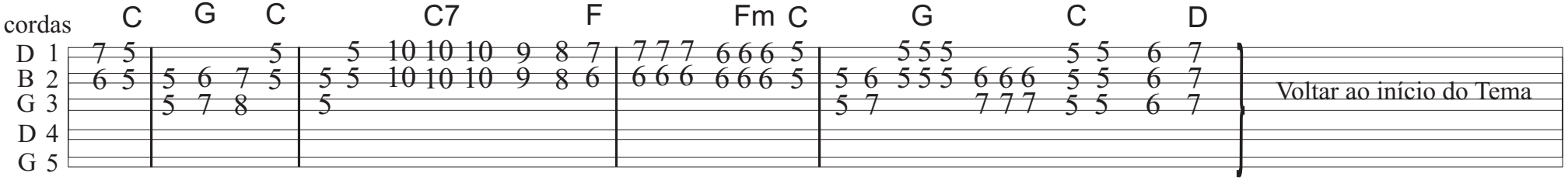
cordas
C G C C7 F Fm C G C D
D 1 7 5 5 5 10 10 10 9 8 7 7 7 7 6 6 6 5 5 5 5 5 5 6 7
B 2 6 5 5 6 7 5 5 5 10 10 10 9 8 6 6 6 6 6 6 6 5 5 6 5 5 5 6 6 6 5 5 6 7
G 3 5 7 8 5 5 7 7 7 7 5 5 6 7
D 4
G 5
Voltar ao início do Tema